

Twisted Octagonal Prism  
180 degrees

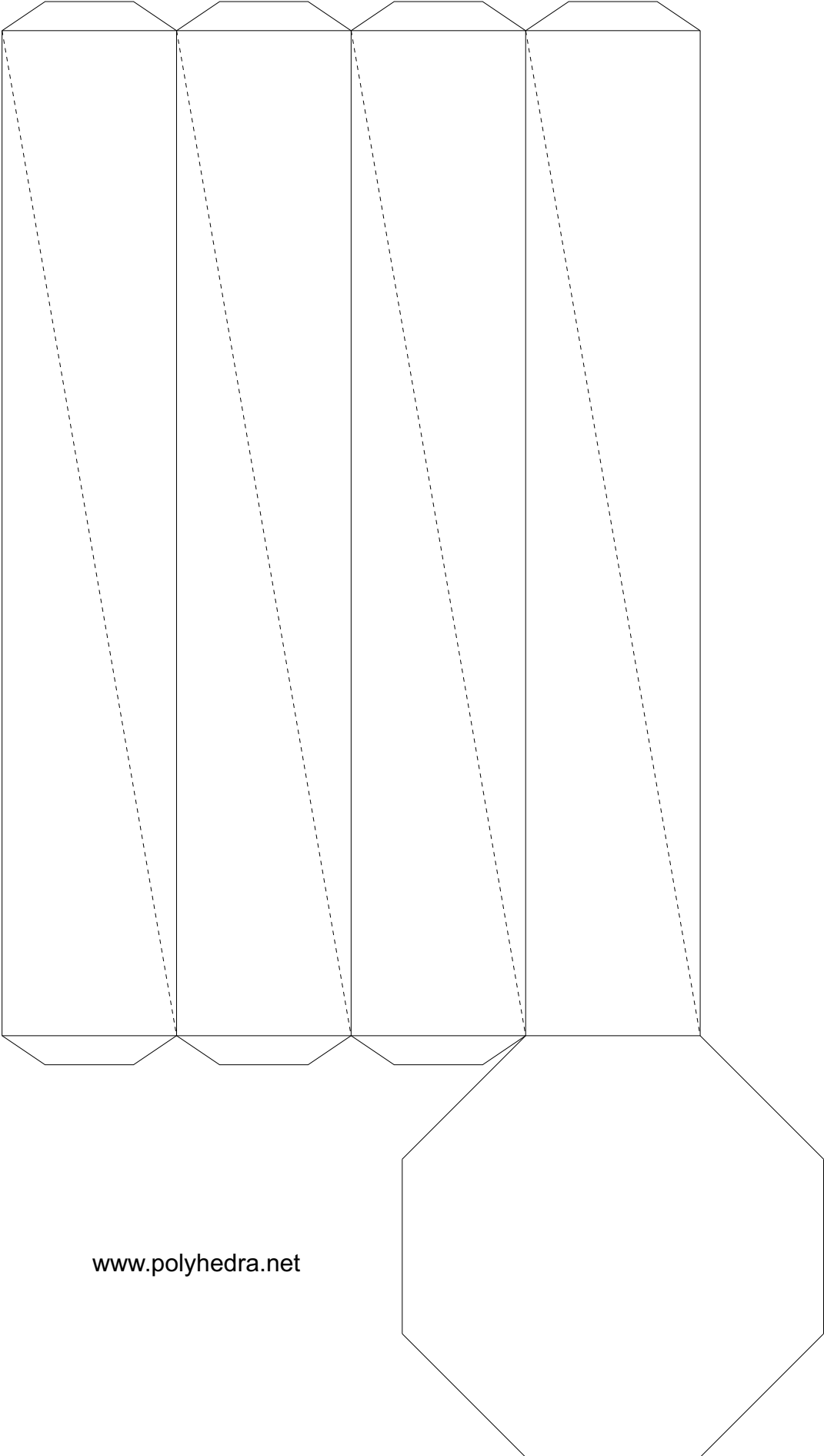

Twisted Octagonal Prism  
180 degrees

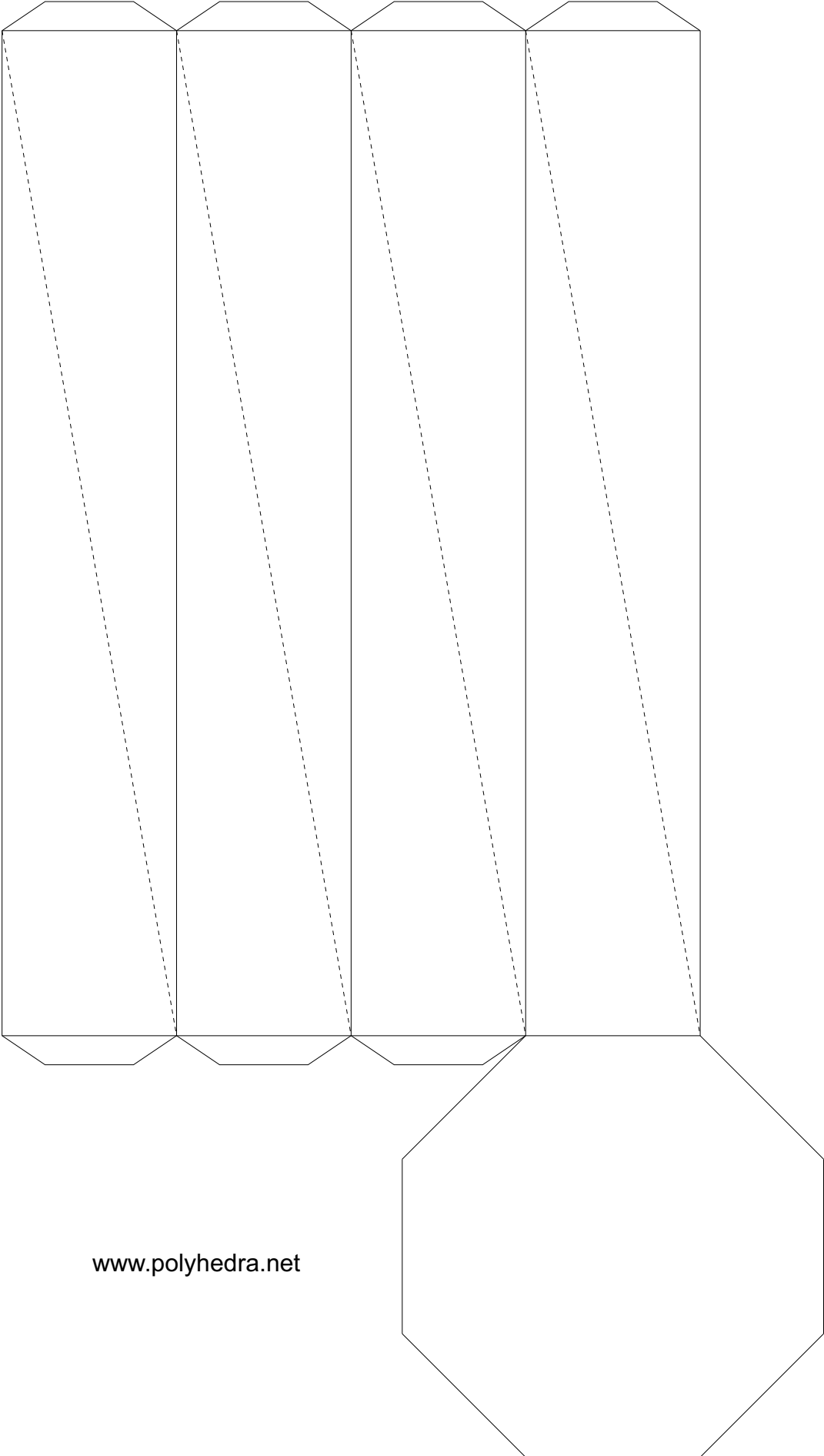

Twisted Octagonal Prism  
112.5 degrees

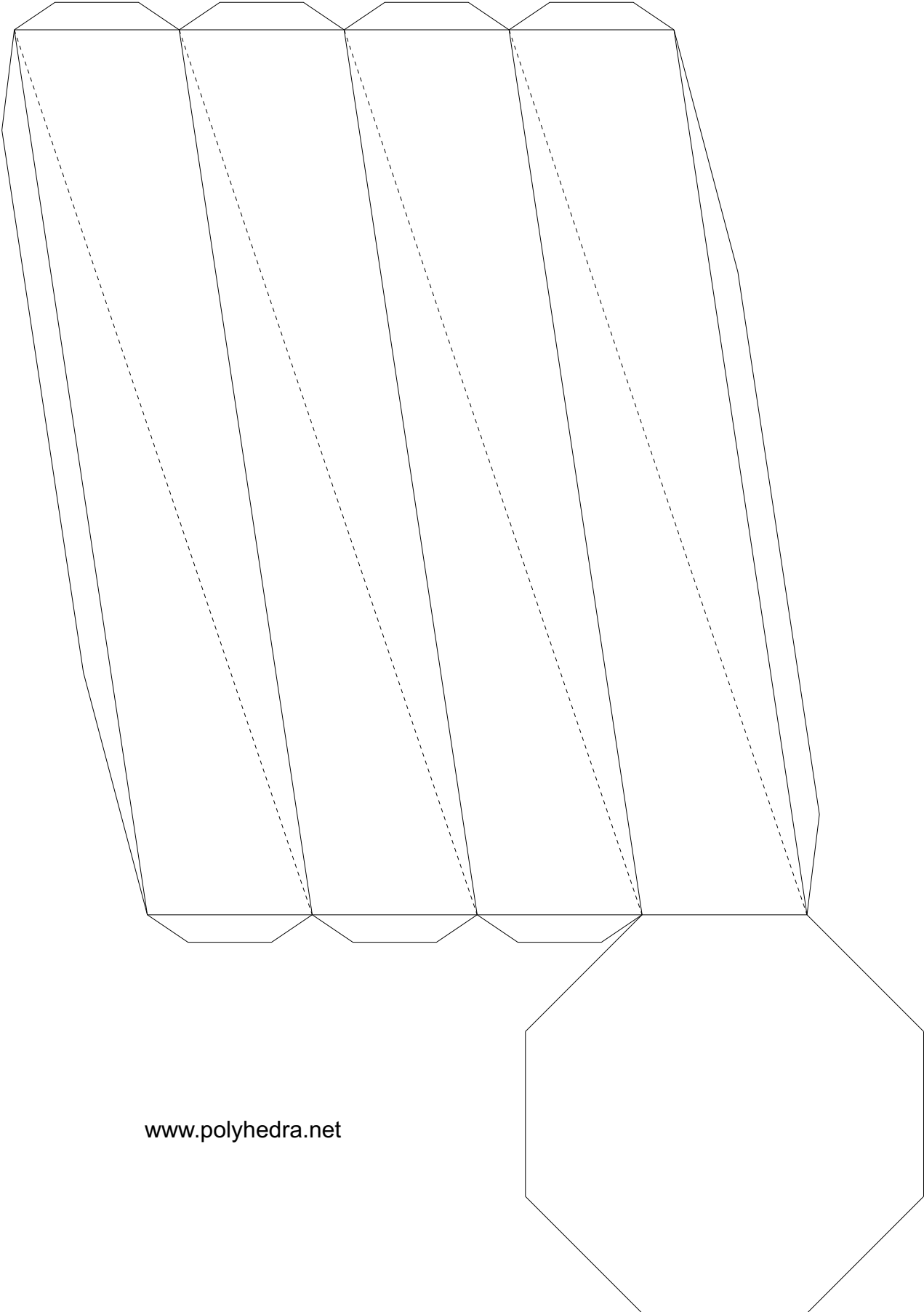

Twisted Octagonal Prism  
112.5 degrees

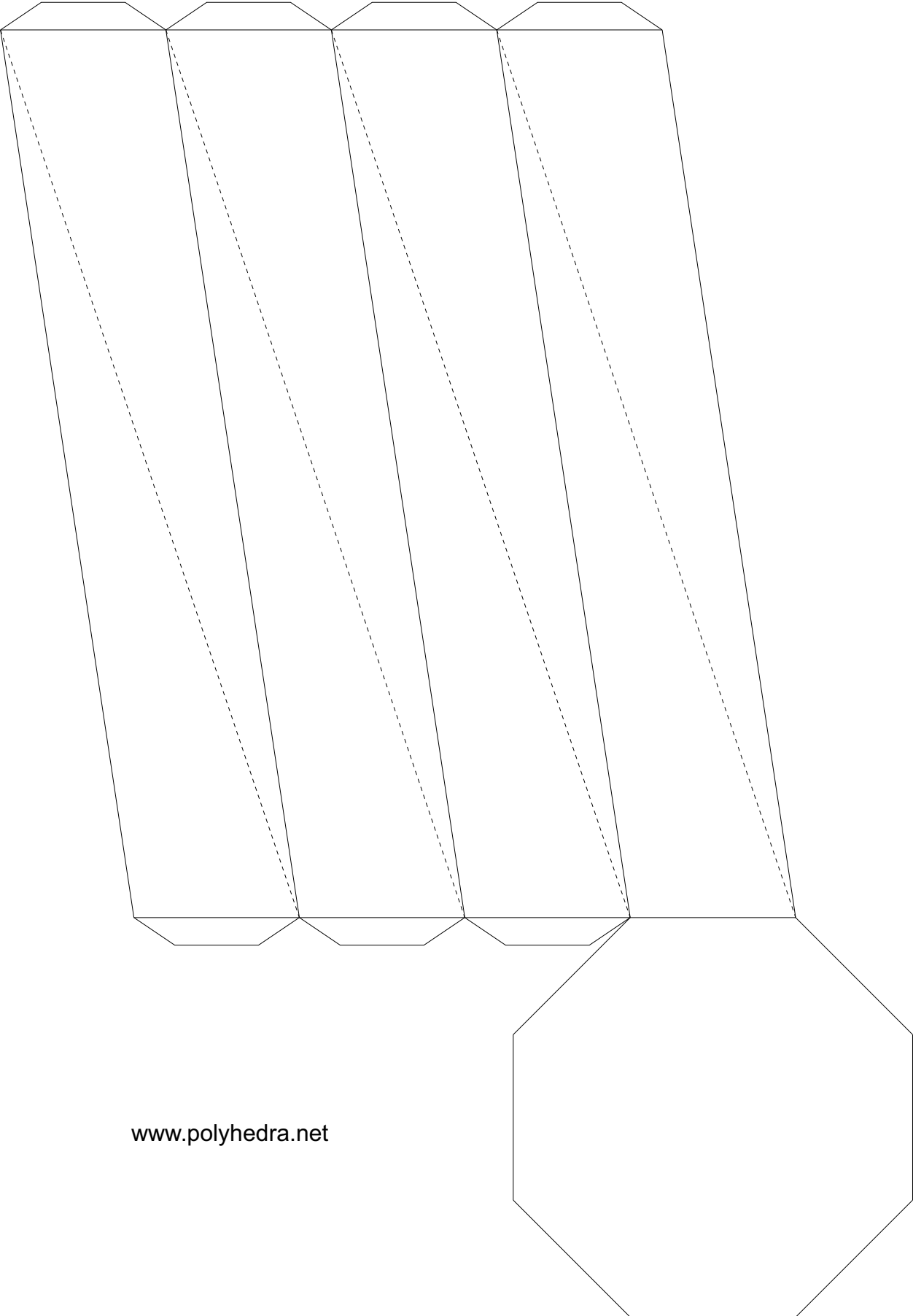

Octagonal Antiprism  
(Twisted Octagonal Prism 22.5 degrees)

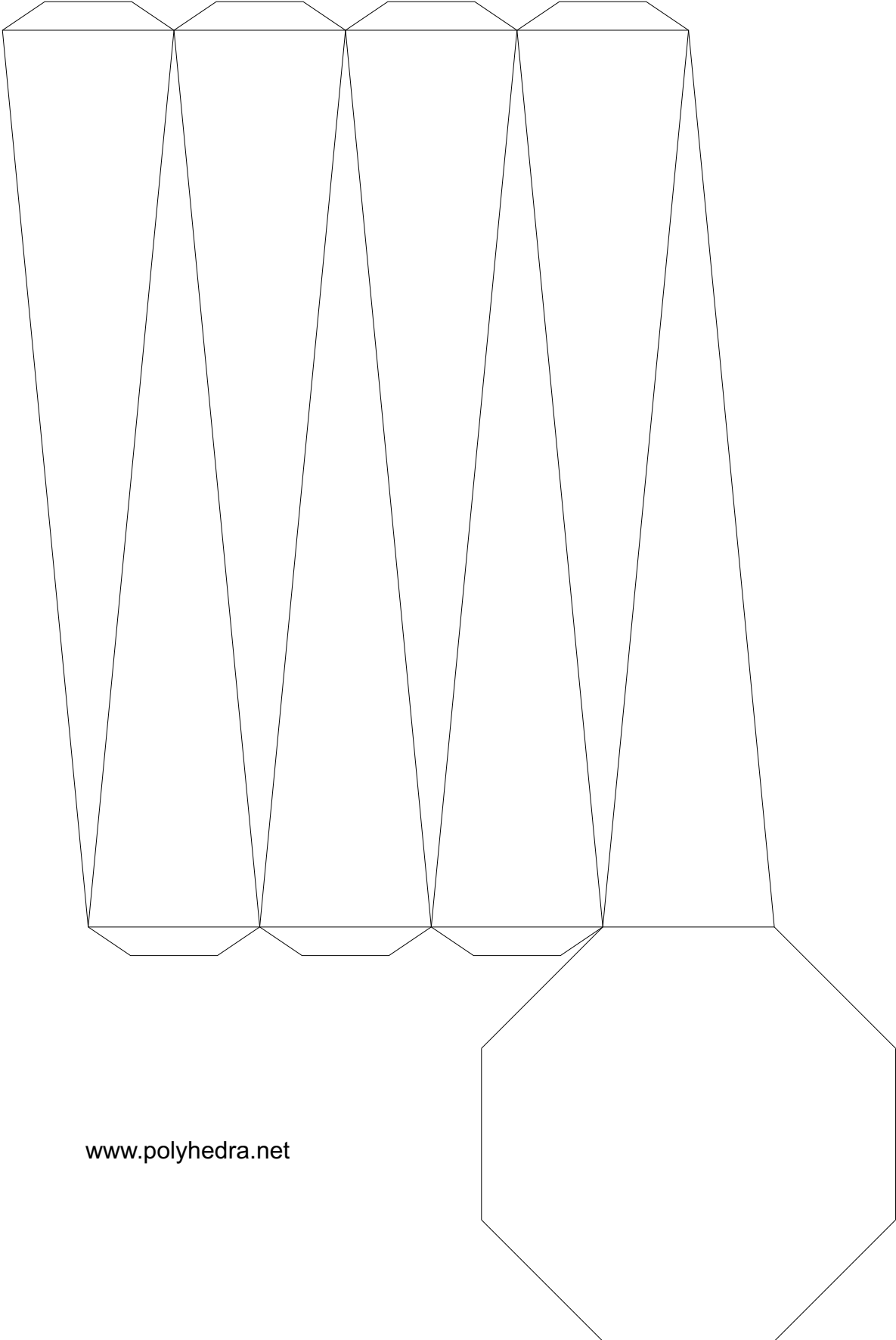

Octagonal Antiprism  
(Twisted Octagonal Prism 22.5 degrees)

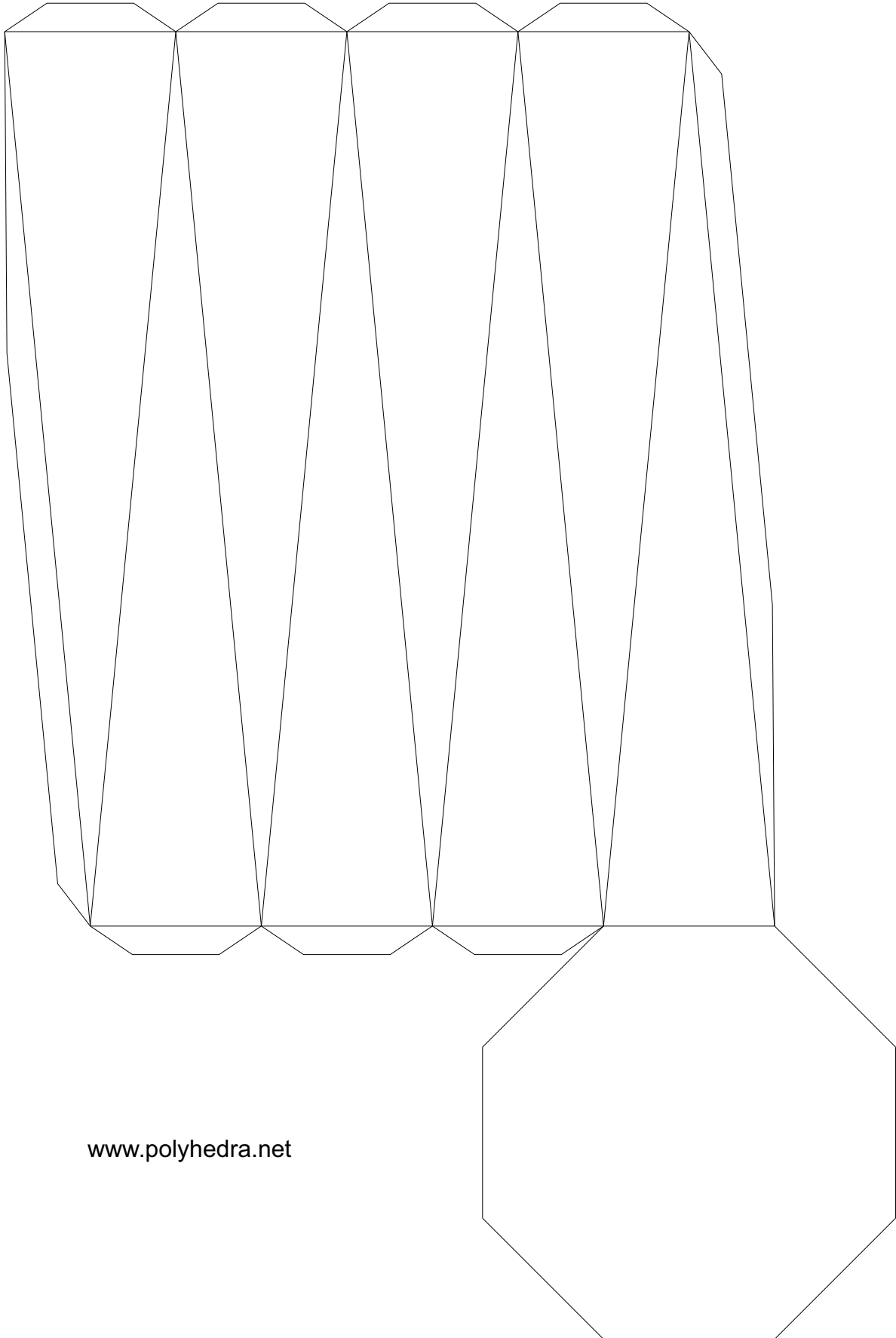

Octagonal Prism  
(0 degrees)

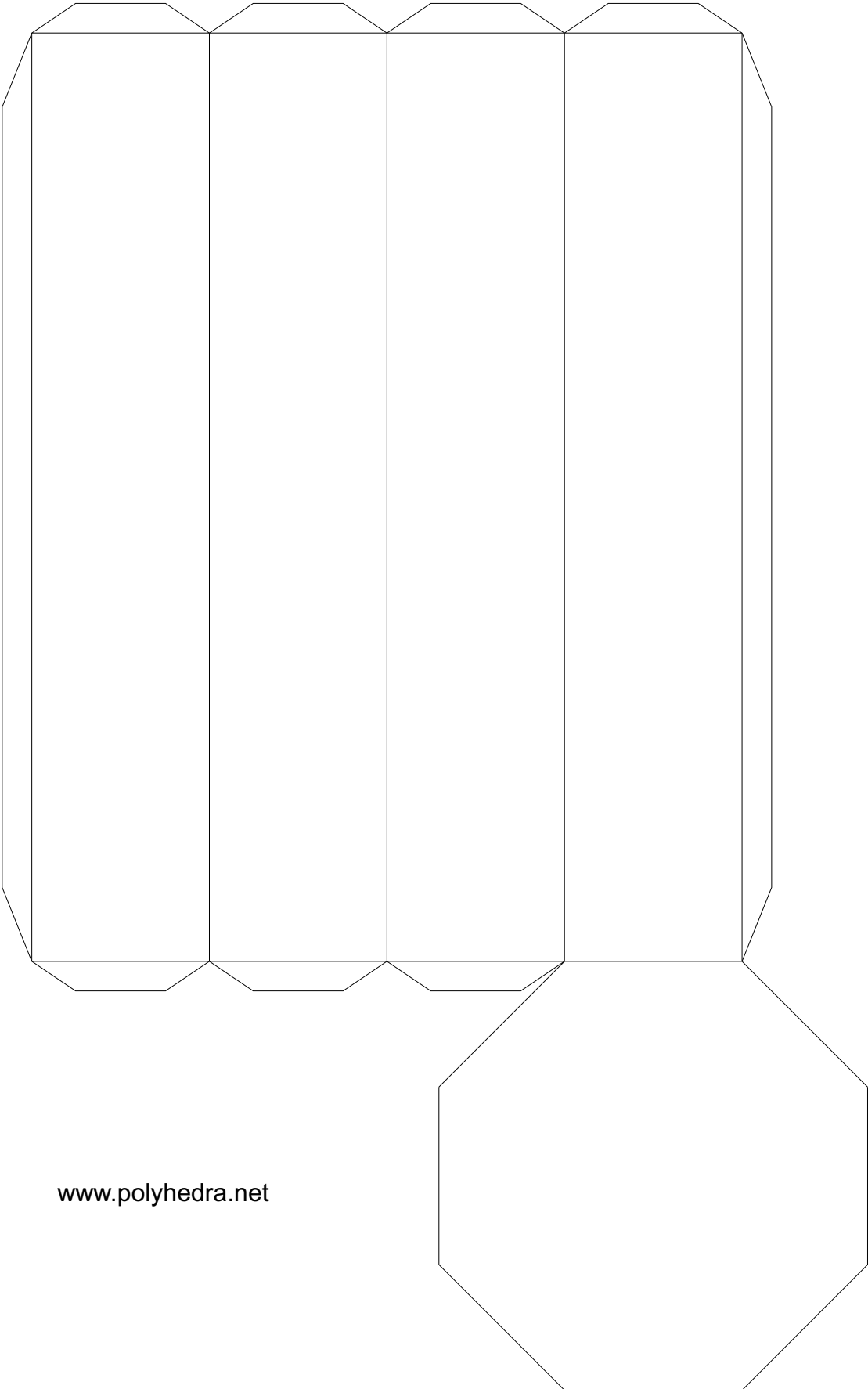

Octagonal Prism  
(0 degrees)

